

Hezar Dastan

♩ = 60

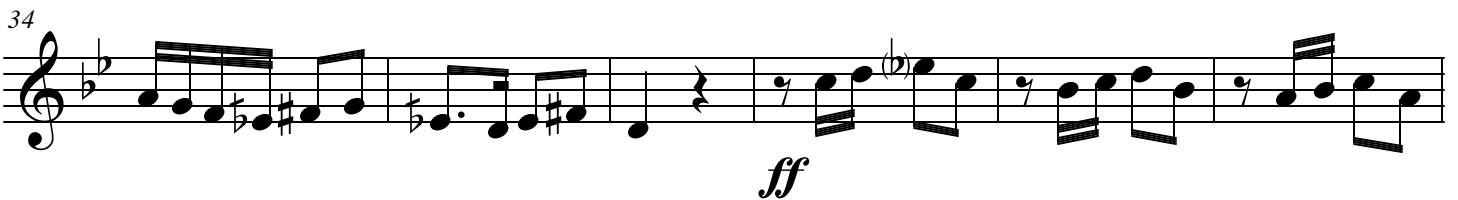
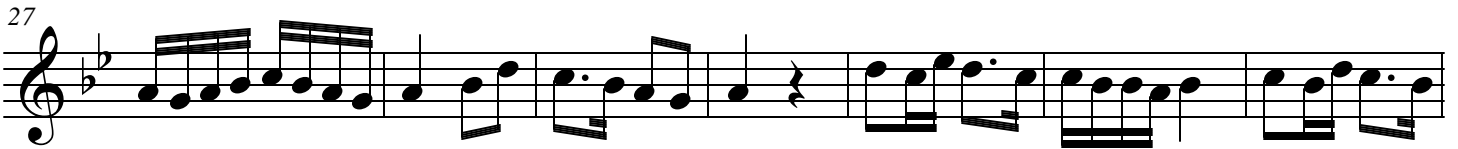
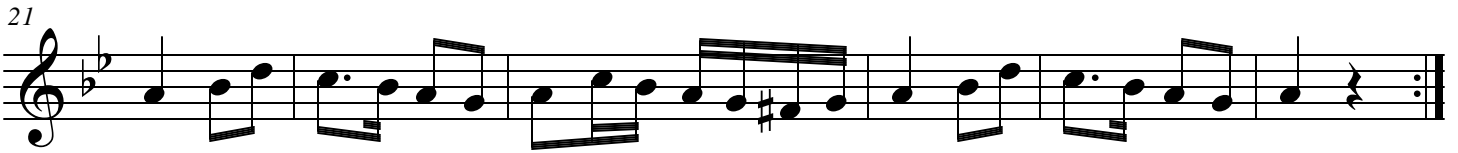
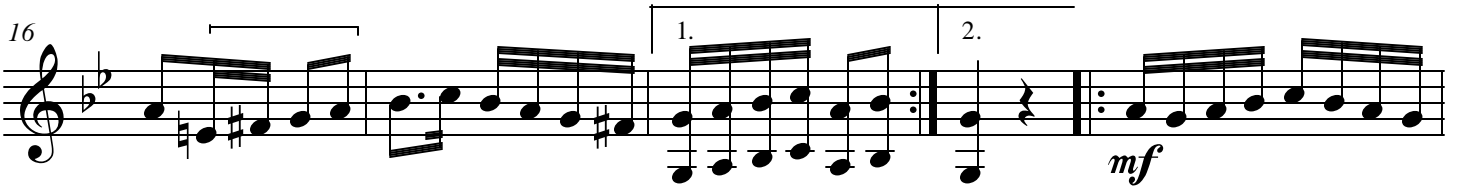
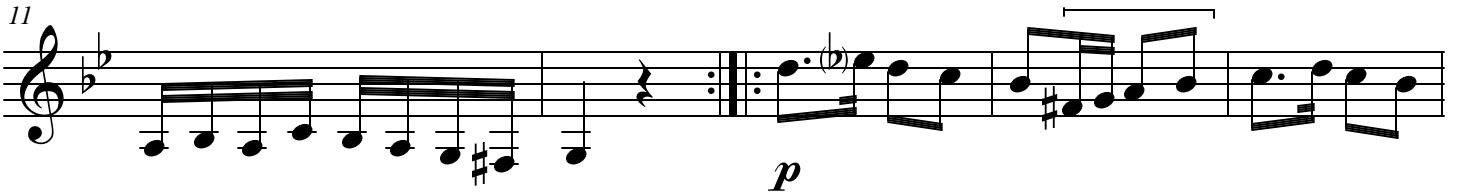
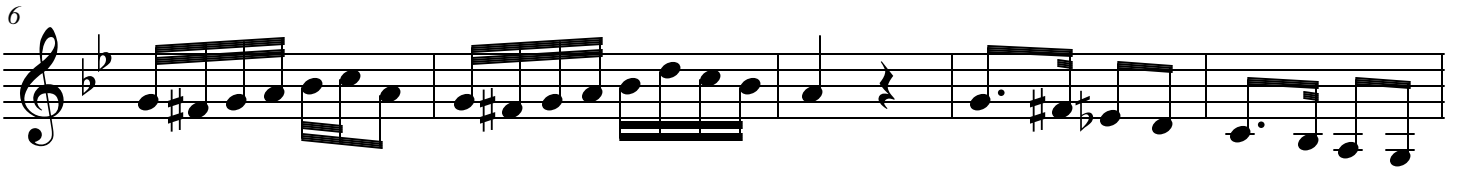
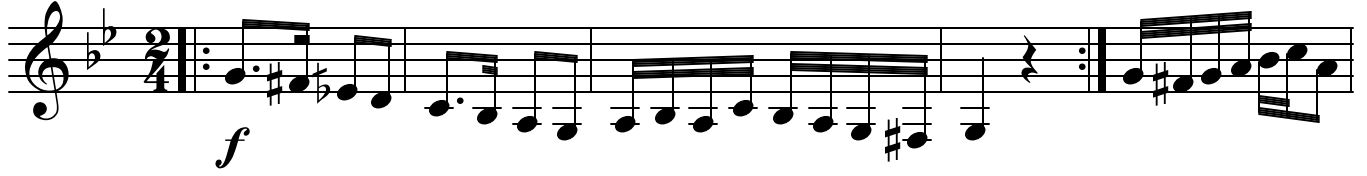

40

p *f* *tr* *p*

47

f

54

60

p

67

f 1. 2.
