

Ashkeh Mahtab

Lute

Khazan Album

Yousef Zamani - Shajarian

Amir Abbas Aliabadi

All Flat As must be played as Half Flat As unless notated otherwise

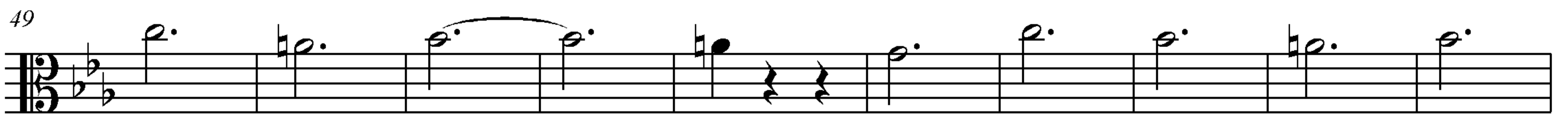
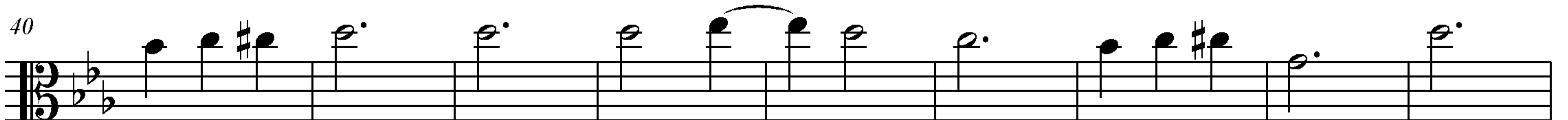
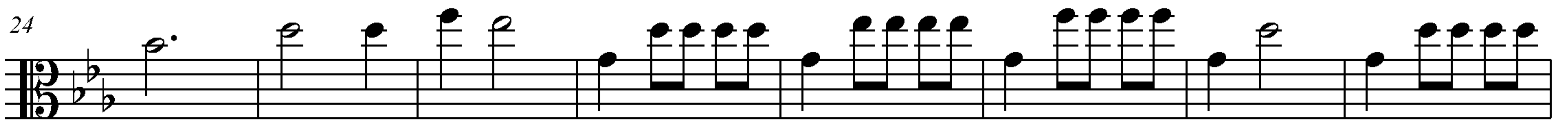
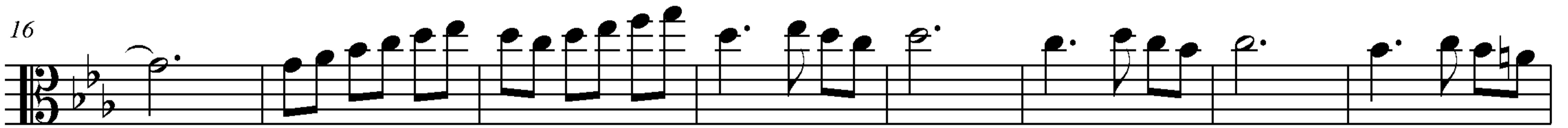
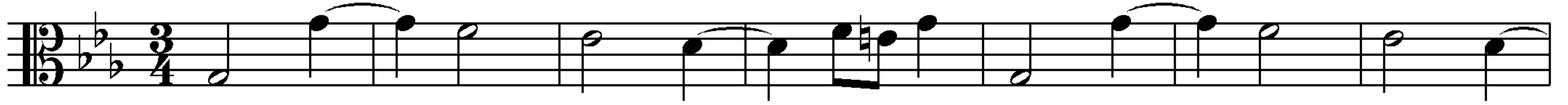

131

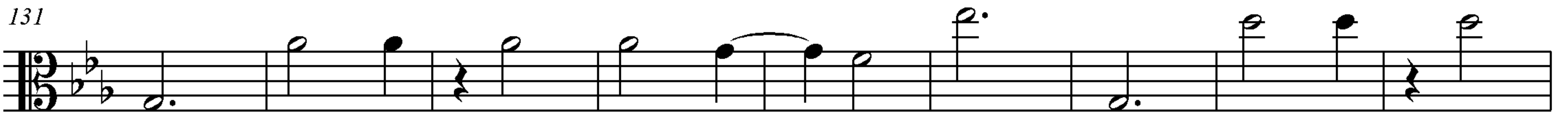

140

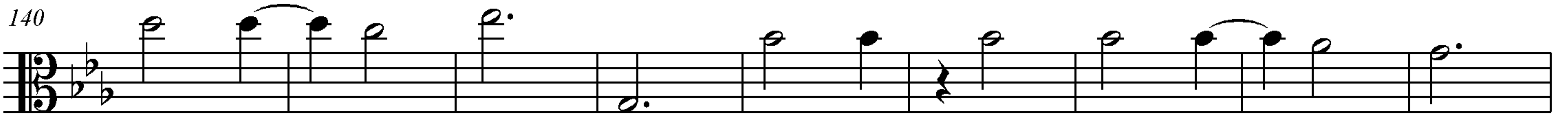

149

155

163

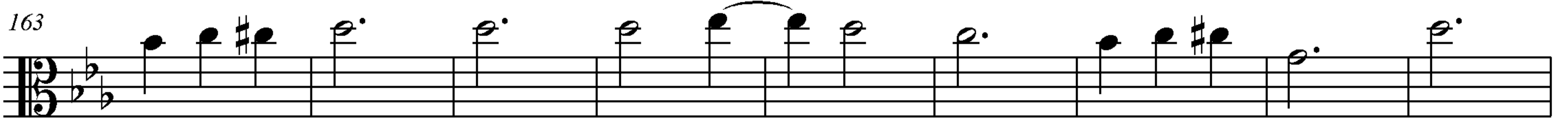

172

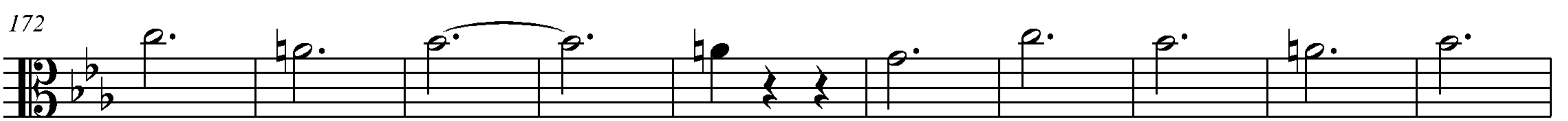

182

191

200

