

Ashkeh Mahtab

Violin

Khazan Album

Yousef Zamani - Shajarian

Amir Abbas Aliabadi

All Flat As must be played as Half Flat As unless notated otherwise

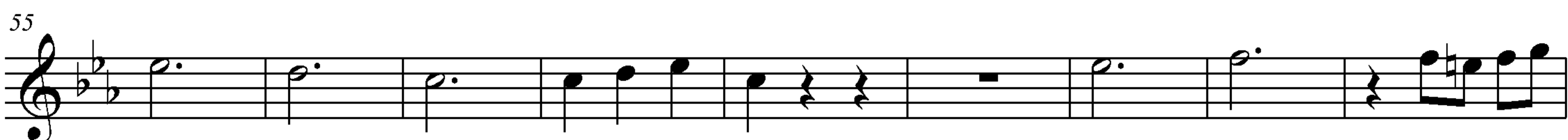
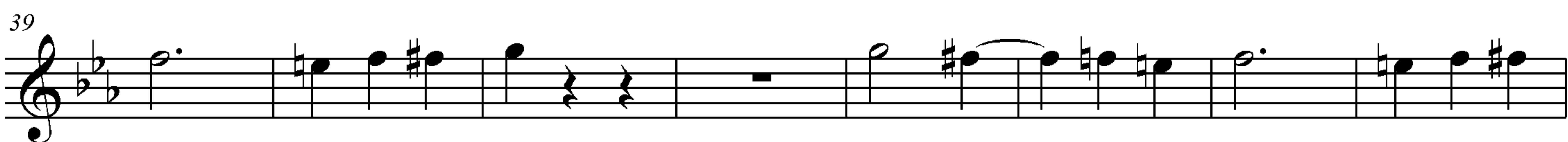
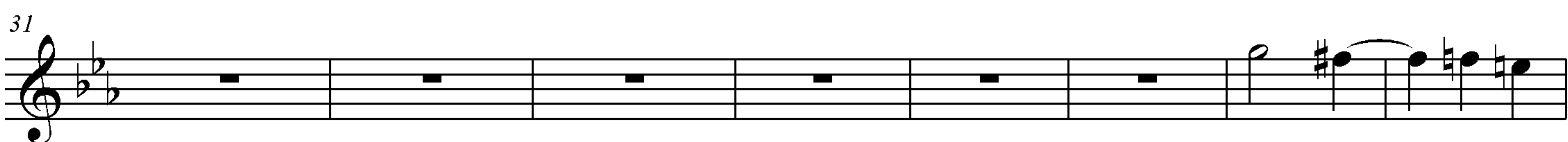
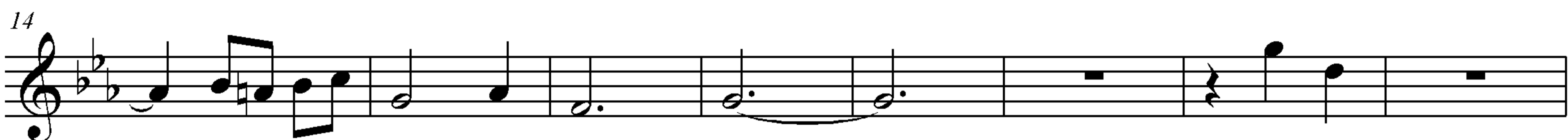

64

72

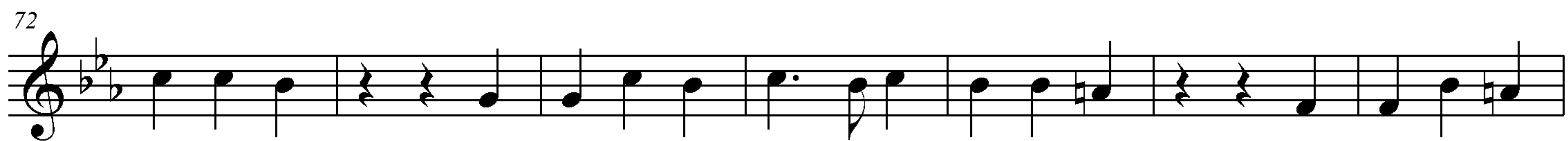

79

86

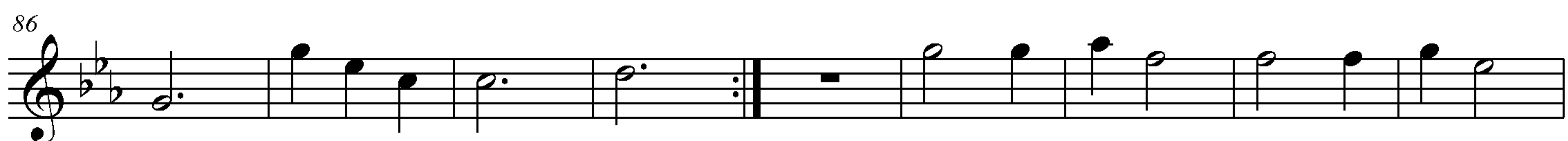

95

105

113

120

127

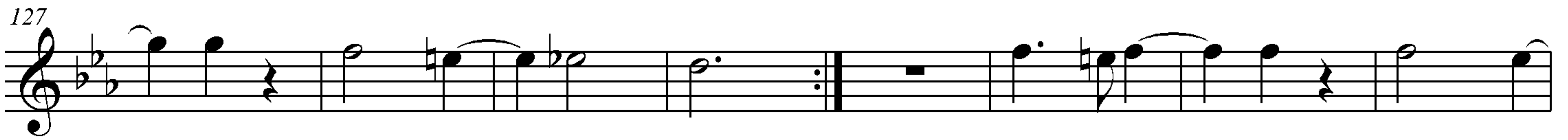

135

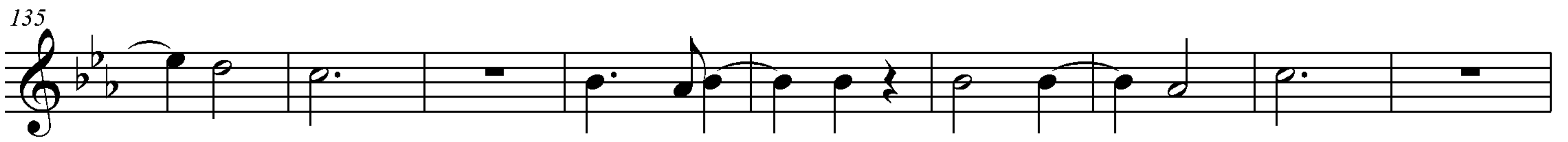

144

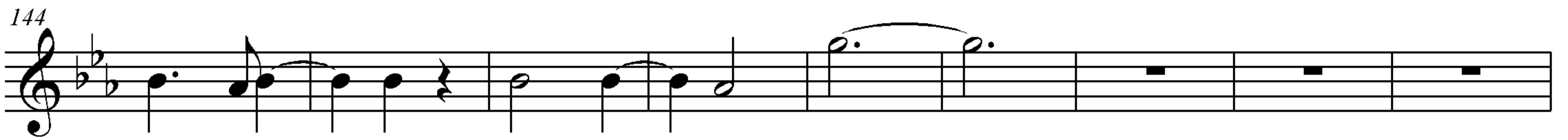

153

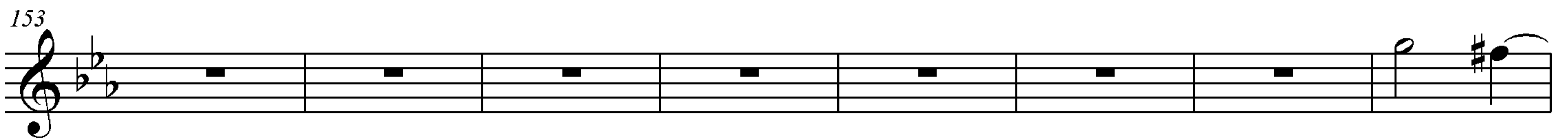

161

169

177

186

193

rit.